

CERTIFICATE OF ANALYSIS

ISO/IEC 17025:2017 ACCREDITATION #103104



Order #: 69613
 Order Name: Lavender
 Essential Oil Roll On with
 100mg CBD
 Batch#: B0108001
 Received: 01/12/2021
 Completed: 01/13/2021



CBD Hemp Experts
 841 Prudential Drive, Suite 1200
 Jacksonville FL, 32207
 (904) 900-4747
 info@cbdhempeexperts.com



Sample



N/D
D9-THC

1.201%
Total CBD

Cannabinoids Test

SHIMADZU INTEGRATED UPLC-PDA
 GSL SOP 400 PREPARED: 01/12/2021 15:57:05 UPLOADED: 01/12/2021 21:26:05

Cannabinoids	LOQ	weight(%)	mg/g
D9-THC	10 PPM	N/D	N/D
THCA	10 PPM	N/D	N/D
CBD	10 PPM	1.201%	12.014
CBDA	20 PPM	N/D	N/D
CBDV	20 PPM	N/D	N/D
CBC	10 PPM	N/D	N/D
CBN	10 PPM	N/D	N/D
CBG	10 PPM	N/D	N/D
CBGA	20 PPM	0.011%	0.108
D8-THC	10 PPM	N/D	N/D
THCV	10 PPM	N/D	N/D
TOTAL D9-THC		N/D	N/D
TOTAL CBD*		1.201%	12.014
TOTAL CANNABINOIDS		1.212%	12.122

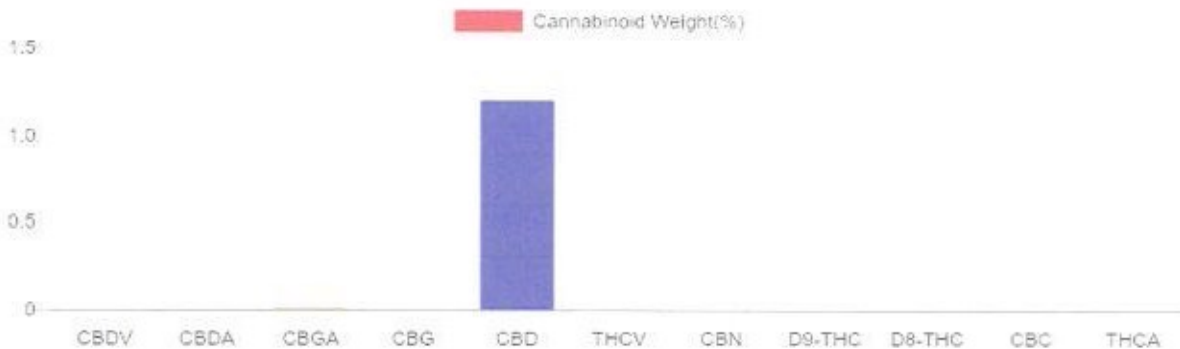

Reporting Limit 10 ppm
 *Total CBD = CBD + CBDA x 0.877
 N/D - Not Detected, BtLOQ - Below Limit of Quantification

Dr. Andrew Hall, Ph.D., Chief Scientific Officer

Ben Witten, MS, MT., Lab Director

Green Scientific Labs
 info@greenscientificlabs.com
 1-833-TEST-CBD



Green Scientific Labs uses its best efforts to deliver high quality results and to verify that the data contained therein are based on sound scientific judgment and levels listed are guidelines only and all data was reported based on standard laboratory procedures and deviations. However Green Scientific Labs makes no warranties or claims to that effect and further shall not be liable for any damage or misrepresentation that may result from the use or misuse of the data contained herein in any way. Further, Green Scientific Labs makes no claims regarding representations of the analyzed sample to the larger batch from which it was taken. Data and information in this report are intended solely for the individual(s) for whom samples were submitted and as part of our strict confidentiality policy, Green Scientific Labs can only discuss results with the original client of record.

CERTIFICATE OF ANALYSIS

ISO/IEC 17025:2017 ACCREDITATION #103104



Order #: 62880
 Order Name: 25mg Broad
 Spectrum Softgels
 Batch#: Lot #0270-1
 Received: 09/29/2020
 Completed: 10/29/2020

CBD Hemp Experts
 841 Prudential Drive, Suite 1200
 Jacksonville, FL 32207
 (904) 900-4747
 info@cbdhempeexperts.com



Sample



N/D D9-THC	6.241% Total CBD
26.8 mg Cannabinoids per capsule	25.6 mg CBD per capsule

1 capsule = 0.41 grams per capsule x
 Cannabinoid concentration

Cannabinoids Test

SHIMADZU INTEGRATED UPLC-PDA
 GSL SOP 400

UPLOADED: 10/01/2020 18:33:38

Cannabinoids	LOQ	weight(%)	mg/g	mg/capsule
D9-THC	10 PPM	N/D	N/D	N/D
THCA	10 PPM	N/D	N/D	N/D
CBD	10 PPM	6.241%	62.407	25.6
CBDA	20 PPM	N/D	N/D	N/D
CBDV	20 PPM	N/D	N/D	N/D
CBC	10 PPM	N/D	N/D	N/D
CBN	10 PPM	0.042%	0.420	0.2
CBG	10 PPM	0.239%	2.387	1.0
CBGA	20 PPM	N/D	N/D	N/D
D8-THC	10 PPM	N/D	N/D	N/D
THCV	10 PPM	N/D	N/D	N/D
TOTAL D9-THC		N/D	N/D	N/D
TOTAL CBD*		6.241%	62.407	25.6
TOTAL CANNABINOIDS		6.522%	65.214	26.8

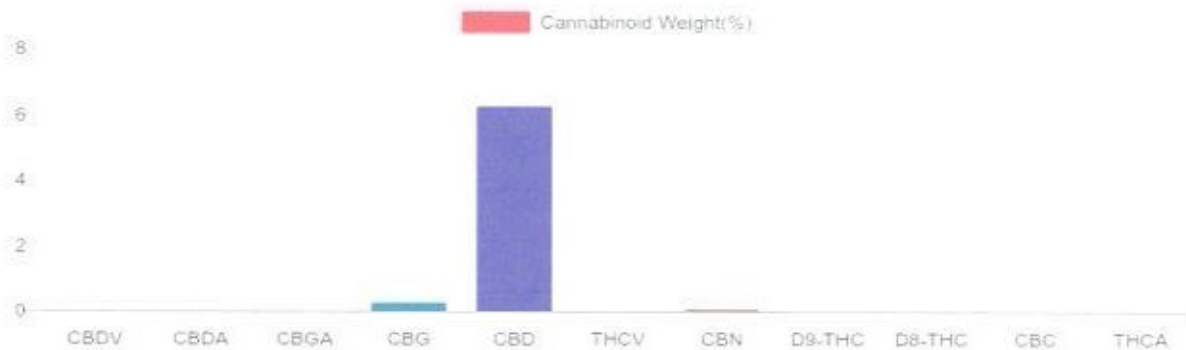

Reporting Limit 10 ppm
 *Total CBD = CBD + CBDA x 0.877
 N/D - Not Detected, B/LQ - Below Limit of Quantification

Dr. Andrew Hall, Ph.D., Chief Scientific Officer

Ben Witten, MS, MT., Lab Director

Green Scientific Labs
 info@greenscientificlabs.com
 1-833-TEST-CBD



Green Scientific Labs uses its best efforts to deliver high quality results and to verify that the data contained therein are based on sound scientific judgment and levels listed are guidelines only and all data was reported based on standard laboratory procedures and deviations. However Green Scientific Labs makes no warranties or claims to that effect and further shall not be liable for any damage or misrepresentation that may result from the use or misuse of the data contained herein in any way. Further, Green Scientific Labs makes no claims regarding representations of the analyzed sample to the larger batch from which it was taken. Data and information in this report are intended solely for the individual(s) for whom samples were submitted and as part of our strict confidentiality policy, Green Scientific Labs can only discuss results with the original client of record.

CERTIFICATE OF ANALYSIS

ISO/IEC 17025:2017 ACCREDITATION #103104



Order #: 65936
 Order Name: CBD Hemp Experts
 Immune Blend Softgels
 Batch#: Lot #0312-1
 Received: 11/11/2020
 Completed: 11/30/2020



CBD Hemp Experts
 841 Prudential Drive, Suite 1200
 Jacksonville FL, 32207
 (904) 900-4747
 info@cbdhempeexperts.com



Sample



0.216% D9-THC	6.058% Total CBD
32.1 mg Cannabinoids per softgel	25.4 mg CBD per softgel

1 softgel = 0.420 grams per softgel x Cannabinoid concentration

Cannabinoids Test

SHIMADZU INTEGRATED UPLC-PDA
 GSL SOP 400

UPLOADED: 11/12/2020 14:48:39

Cannabinoids	LOQ	weight(%)	mg/g	mg/softgel
D9-THC	10 PPM	0.216%	2.162	0.9
THCA	10 PPM	N/D	N/D	N/D
CBD	10 PPM	6.058%	60.581	25.4
CBDA	20 PPM	N/D	N/D	N/D
CBDV	20 PPM	0.055%	0.547	0.2
CBC	10 PPM	N/D	N/D	N/D
CBN	10 PPM	N/D	N/D	N/D
CBG	10 PPM	1.342%	13.422	5.6
CBGA	20 PPM	N/D	N/D	N/D
D8-THC	10 PPM	N/D	N/D	N/D
THCV	10 PPM	N/D	N/D	N/D
TOTAL D9-THC		0.216%	0.216%	0.9
TOTAL CBD*		6.058%	60.581	25.4
TOTAL CANNABINOIDS		7.671%	76.712	32.1

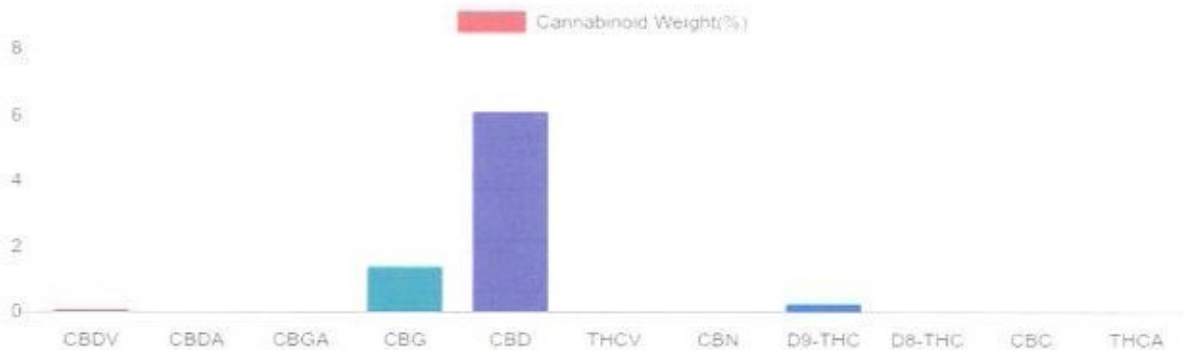

Reporting Limit: 10 ppm
 *Total CBD = CBD + CBDA x 0.877
 N/D - Not Detected, B.L.O.Q - Below Limit of Quantification

Dr. Andrew Hall, Ph.D., Chief Scientific Officer

Ben Witten, MS, MT., Lab Director

Green Scientific Labs
 info@greenscientificlabs.com
 1-833-TEST-CBD



Green Scientific Labs uses its best efforts to deliver high quality results and to verify that the data contained therein are based on sound scientific judgment and levels listed are guidelines only and all data was reported based on standard laboratory procedures and deviations. However Green Scientific Labs makes no warranties or claims to that effect and further shall not be liable for any damage or misrepresentation that may result from the use or misuse of the data contained herein in any way. Further, Green Scientific Labs makes no claims regarding representations of the analyzed sample to the larger batch from which it was taken. Data and information in this report are intended solely for the individual(s) for whom samples were submitted and as part of our strict confidentiality policy, Green Scientific Labs can only discuss results with the original client of record.